

Patient report

Bio-Rad DATE: 10/20/2019
D-10 TIME: 08:12 PM
S/N: #DJ4I016123 Software version: 4.30-2
Sample ID: 10546304
Injection date 10/20/2019 07:47 PM
Injection #: 52 Method: HbA1c
Rack #: --- Rack position: 6

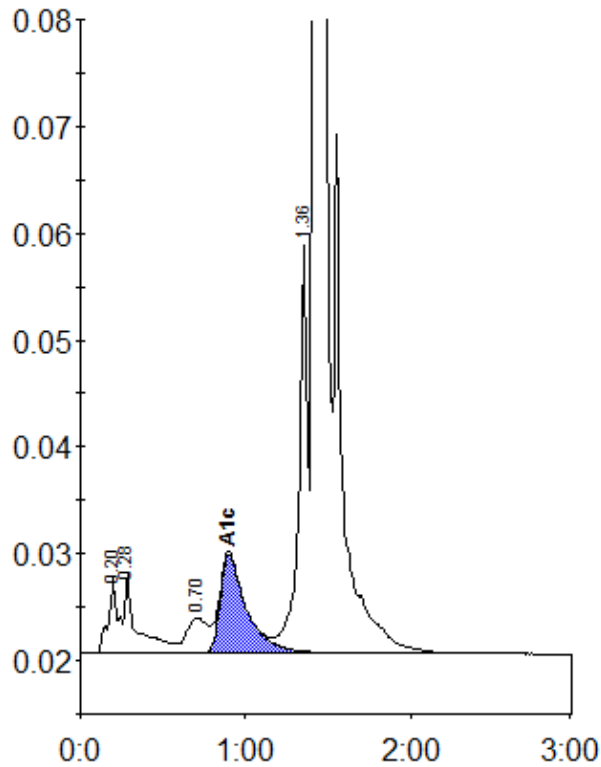

Peak table - ID: 10546304

Peak	R.time	Height	Area	Area %
A1a	0.20	7003	28867	1.1
A1b	0.28	7438	37866	1.5
LA1c/CHb-1	0.70	3285	29419	1.1
A1c	0.90	9234	101376	5.5
P3	1.36	38131	138893	5.4
A0	1.42	756256	2251293	87.0
Total Area:		2587713		

Concentration:	%
A1c	5.5